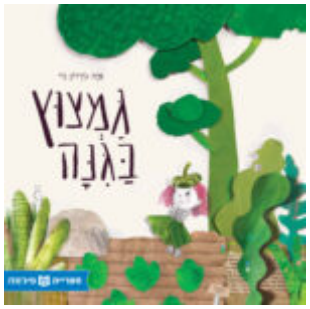

By: **Aya Gordon-Noy**
Illustrations: **Aya Gordon-Noy**
Publisher: ספרית פועלים
Age Group: **Preschool (4-6)**

קְרִיאָה

A tip for family reading

You can find something to like in every book: The drama, the characters, or maybe the illustrations or interesting words. After reading the book, try asking the children what they liked about the story, and share what you, the parents, enjoyed. You can even tell each other which books you especially like and why.



שִׂיחָה

Friends and us

Peetz and Morchella are spending time together. She's growing vegetables and he's nurturing them. In the meantime, they are chatting, singing, and simply enjoying their time together. You can ask the children what they like doing with friends. What do they do together? As parents, this is a good opportunity to reminisce with your children and share your experiences and memories with childhood friends.



מִשְׂחָק

Vegetables and drawings

Cabbage? Kohlrabi? – Thirteen types of edible vegetables appear in the book. Can you find them all? You may want to eat your favorite vegetables or try new vegetables.



סִרְטוֹנִים

Nice to meet you: the morchella

So, who are you, Morchella? If you scan the code, you'll learn about the morchellas that sprout up in Israel each winter. Do you want to learn more? Go to the library together

or surf the internet and look for information on morchellas and other mushrooms.



חֵקֶר

Growing vegetables

You can grow vegetables, even if you don't have a plot of land. Try taking a cut carrot top, cloves of garlic, or the bottoms of lettuce or celery, and soak them in a transparent container with water. Wait patiently, add more water if needed, and little by little, you will see leaves and roots sprout. You can cut them off and eat them, or plant them in a flowerpot, and wait for new vegetables to grow. Don't forget to water them!



הַשְׁרָאָה

Pinterest

Projects, songs, and other activities can be found on Sifriyat Pijama Library's Pinterest page.

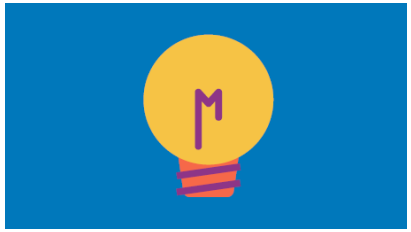

www.pjisrael.org **More activities on the Pajama Library website**