

By: **Dani Baker**
Illustrations: **Pifa Kornik**
Publisher: זברה
Age Group: **Preschool (4-6)**

כְּלָלִי

Discovering in Illustrations
You can play “I Spy with My Little Eye” in a forest version. Look at the illustrations together and challenge each other, for example: “I spy in the forest something big and gray...”



מְשֻׁחָק

Scary or Funny
Play a fun scaring game. Each time, someone takes on the role of Lucy, while the others

try to scare her using the voices and faces of different animals. “Lucy” has to keep a straight face – no fear and no laughing.

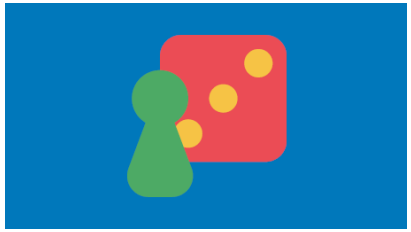

קְרִיאָה

A Window into the Rest of the Story

On the last page, someone peeks through the window at Lucy and her friends. Can you guess what happens next? Create your own continuation of the story, in words or pictures.



הַשְׁרָאָה

Pinterest

Creations, inspirations and more surprises await you on Sifriyat PIjama’s Pinterest site.

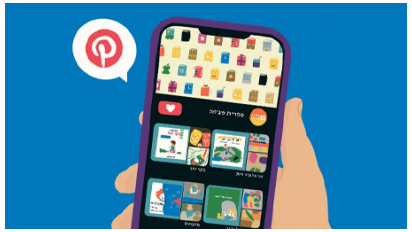

www.pjisrael.org **More activities on the Pajama Library website**