Continue activities following the story - Ms. Board and Mr. Rolling-Pin



By: **Datia Ben Dor**
Illustrations: **Aviel Basil**
Publisher: מודן
Age Group: **Preschool (3-5)**

סִרְטוֹנִים

Watch the video
Watch the beloved performance from the program “Parpar Nechmad” on Kan Educational’s YouTube channel.



שִׂיחָה

What do the objects say?
Ms. Board is sad because everyone is busy... and what does the towel think? In an entertaining game, you can bring different objects to life in the house and “chat” with

them. Each time, choose a different object that one of the family members will bring alive and the rest will ask him questions.



הַמְחָזָה

Actors from the kitchen

You can dramatize the book with actors available in every home – kitchen utensils! Read the story aloud and the children will activate the board and rolling-pin, and their friends will join in the familiar sentences.

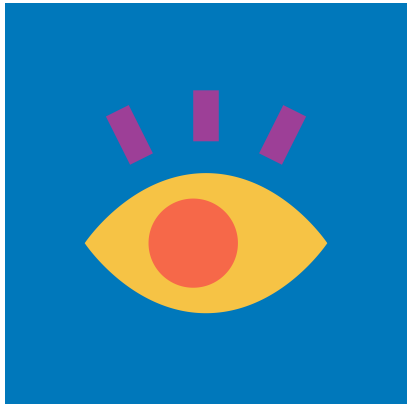

שִׁלּוּב הַסֵּפֶר

What's essential and what's Out

Place various kitchen utensils on the table, for example – a ladle, a peeler, a large bowl. Each time, someone will choose a dish they like, and the rest will have to decide what utiensils are needed to prepare it and leave only them on the table.

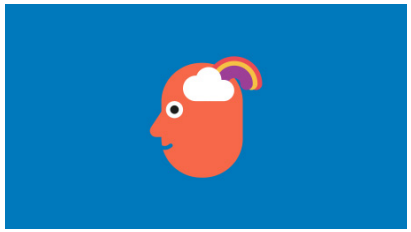

הַשְׁרָאָה

Pinterest

Creations, inspirations and more surprises await you on Sifriyat PIjama's Pinterest site.

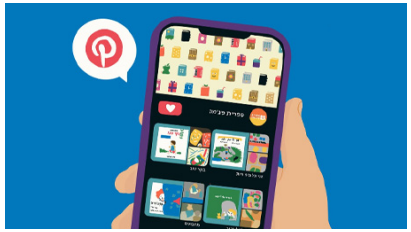

www.pjisrael.org **More activities on the Pajama Library website**